

These 4 men are all known to have existed at the right time but it is not certain which one, if any, is correct as no proven link has yet been found.

JOHN COAPE
YEOMAN OF WESTERLEIGH
B. ?
Died 1664/5
(copy of his Inventory)

JOHN COPE
FARMER OF BITTON
B. ?

JOHN COPE
TANNER OF MAYES HILL,
WESTERLEIGH
B. ?

JOHN COPE
FARMER OF THE PARISH OF
DYRHAM & HINTON
B. ?

Up until now we thought John was married to Mary in 1663 at St. Augustines the Less. Bristol, but that date didn't "fit" very well. Discovery that the I.G.I. for Gloucestershire shows a William Cope christened in the Parish of Old Sodbury on 11/4/1664 to parents named John Cope and SARAH looks more promising. We also know from the 1669 Lease of Leigh Farm that John Cope was "of Old Sodbury". It seems therefore that there are possibly two John's - unless one was married twice - or his wife was Sarah Mary or Mary Sarah, which I doubt.

Key.
= or = indicates a Marriage
Blue Text Boxes for males
Pink Text Boxes for females
Red lines denotes the lineage of Michael COPE, now of Bath who prepared this Tree.

JOHN COAP
YEOMAN OF PUCKLECHURCH
B. Between 1630 - 1660 ?
(LEASED LEIGH FARM)
BURIED 1702

MARY OR SARAH
(or both ?)
B.
MARRIED & HAD A SON

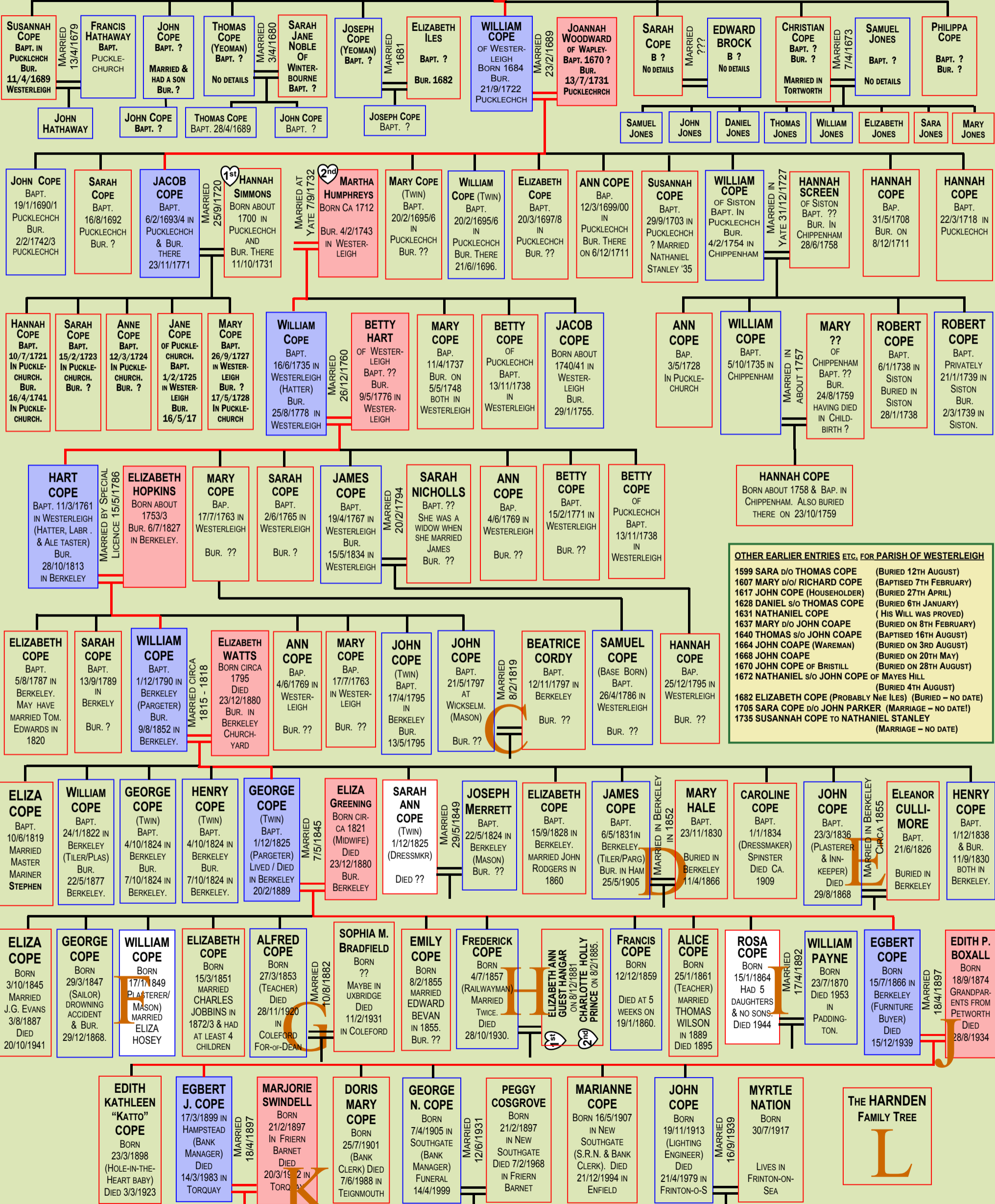

OTHER EARLIER ENTRIES ETC. FOR PARISH OF WESTERLEIGH

1599 SARA d/o THOMAS COPE (BURIED 12TH AUGUST)
1607 MARY d/o RICHARD COPE (BAPTISED 7TH FEBRUARY)
1617 JOHN COPE (HOUSEHOLDER) (BURIED 27TH APRIL)
1628 DANIEL s/o THOMAS COPE (BURIED 6TH JANUARY)
1631 NATHANIEL COPE (HIS WILL WAS PROVED)
1637 MARY d/o JOHN COAPE (BURIED ON 8TH FEBRUARY)
1640 THOMAS s/o JOHN COAPE (BAPTISED 16TH AUGUST)
1664 JOHN COAPE (WAREMAN) (BURIED ON 3RD AUGUST)
1668 JOHN COAPE (BURIED ON 20TH MAY)
1670 JOHN COPE OF BRISTILL (BURIED ON 28TH AUGUST)
1672 NATHANIEL s/o JOHN COPE OF MAYES HILL (BURIED 4TH AUGUST)
1682 ELIZABETH COPE (PROBABLY NEE ILES) (BURIED - NO DATE)
1705 SARA COPE d/o JOHN PARKER (MARRIAGE - NO DATE!)
1735 SUSANNAH COPE TO NATHANIEL STANLEY (MARRIAGE - NO DATE)

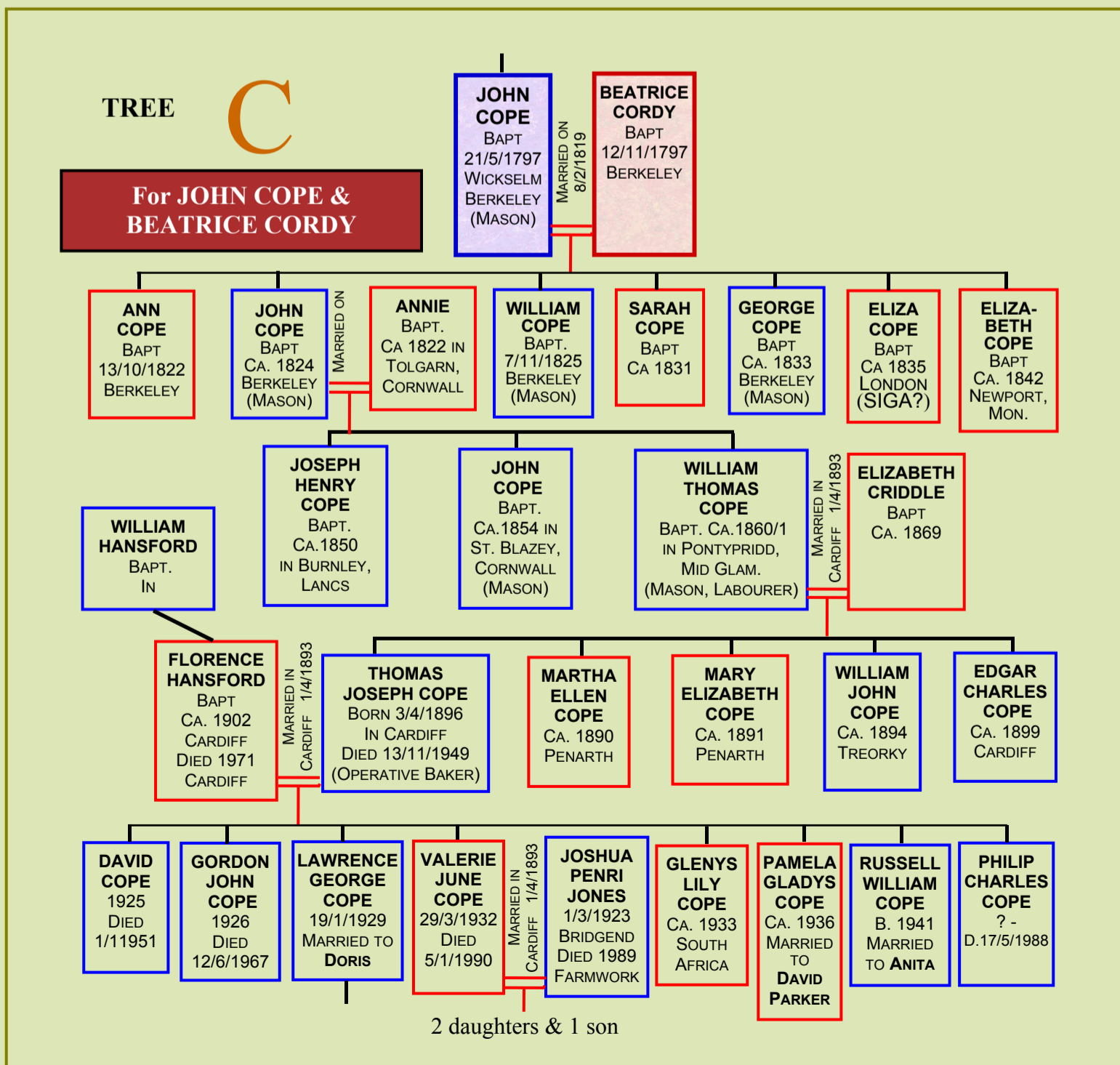
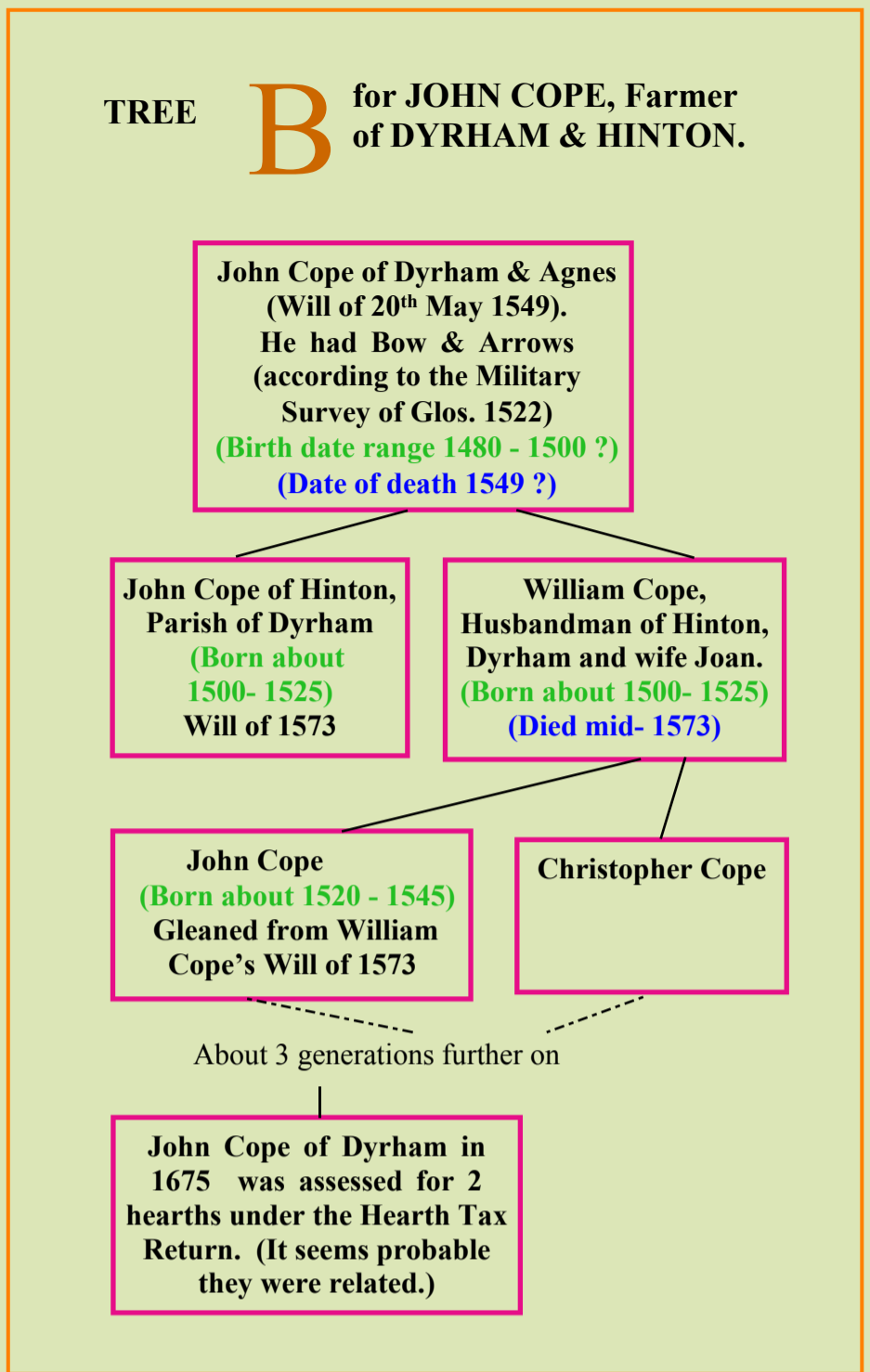
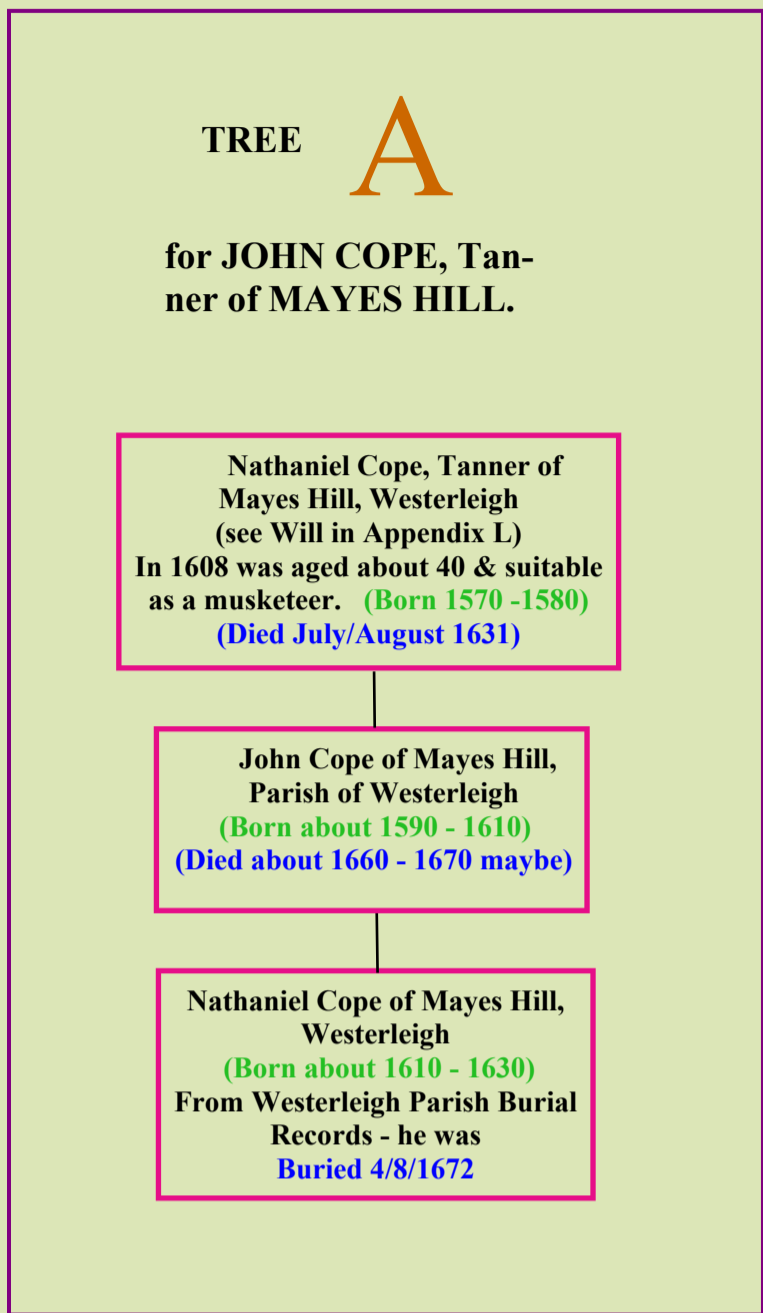

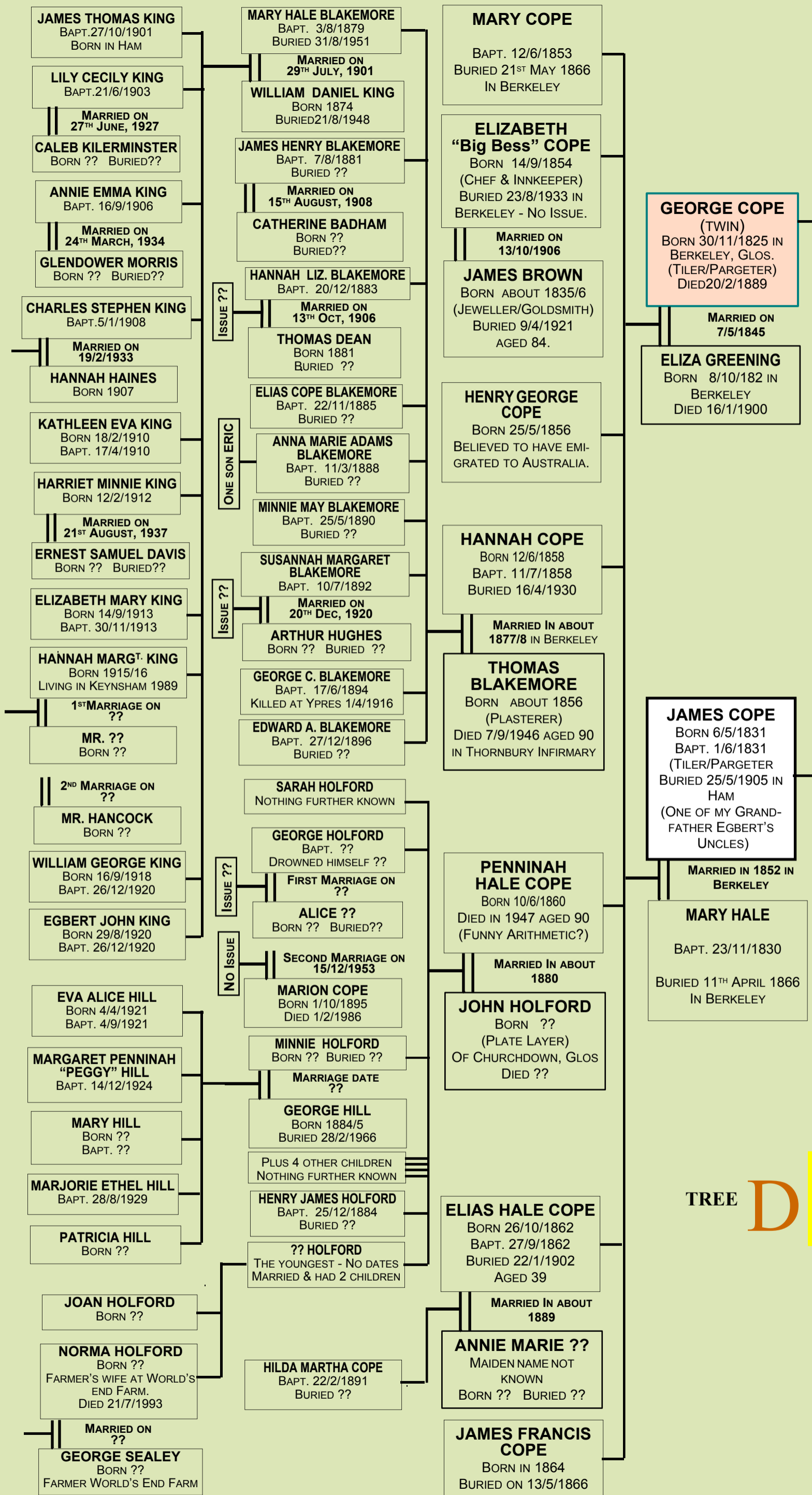

TREE D
OF THE JAMES COPE & MARY HALE BRANCH OF THE FAMILY

TREE

E

The JOHN COPE & ELEANOR CULLIMORE BRANCH of the FAMILY.

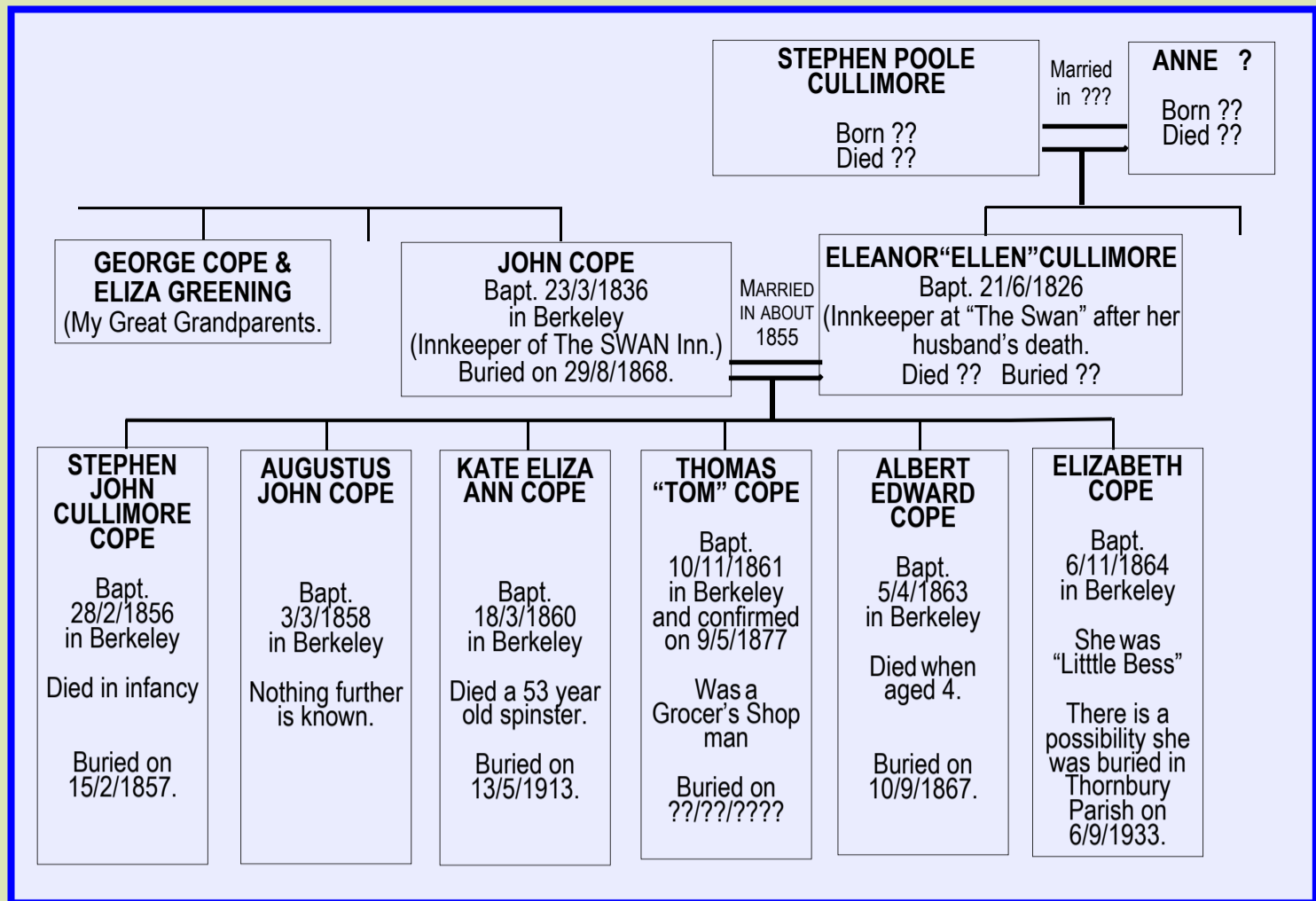

A suggested TREE of the possible origins of the NICHOLLS-COPE FAMILY.

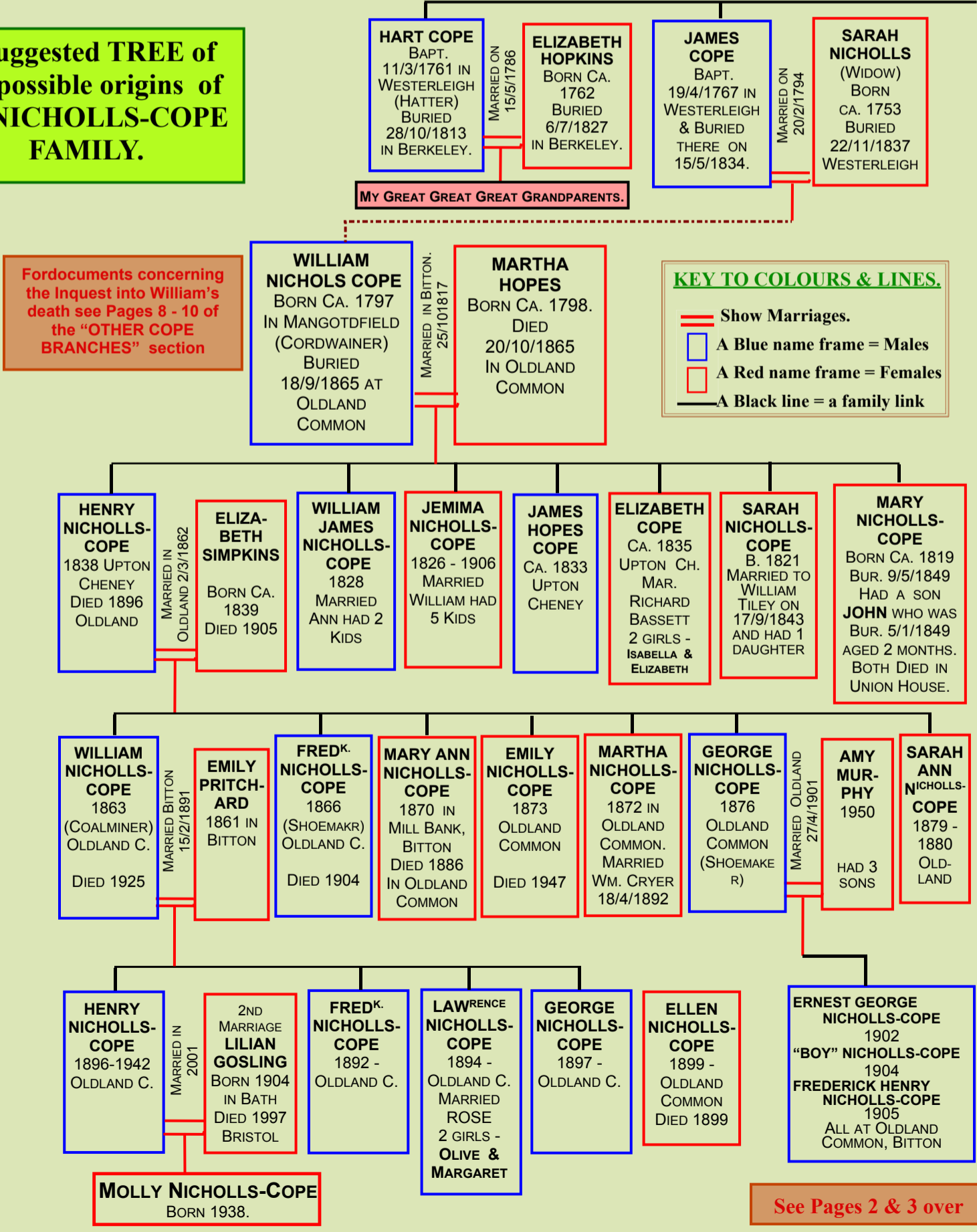

TREE

F

of the WILLIAM COPE & ELIZA HOSEY BRANCH of the FAMILY

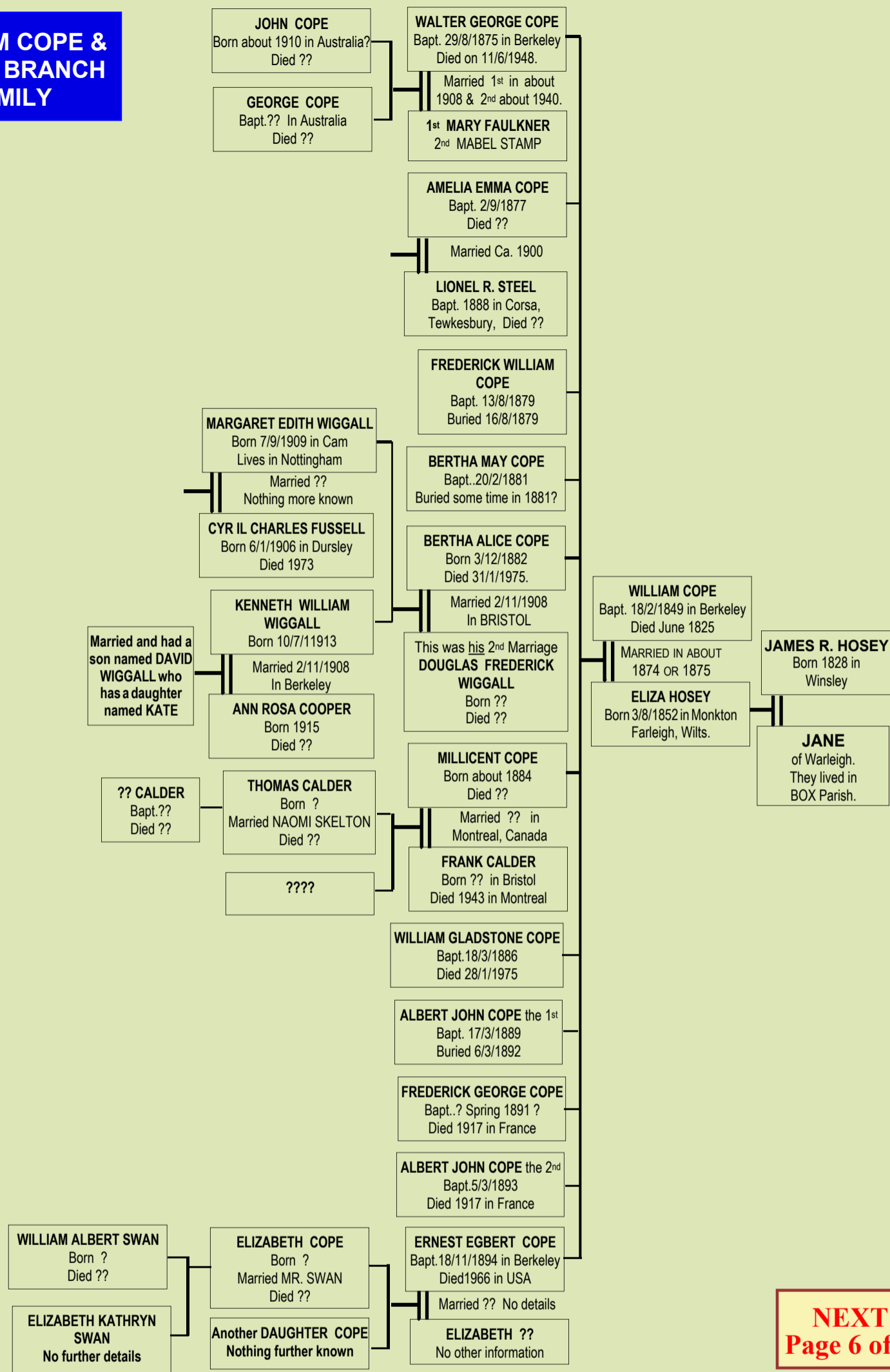

NEXT
Page 6 of 11

**OF THE ALFRED COPE - SOPHIA
MARTHA BRADFIELD BRANCH
OF THE FAMILY**

Details of the children and Grandchildren of the latest shown generation have been deliberately omitted.

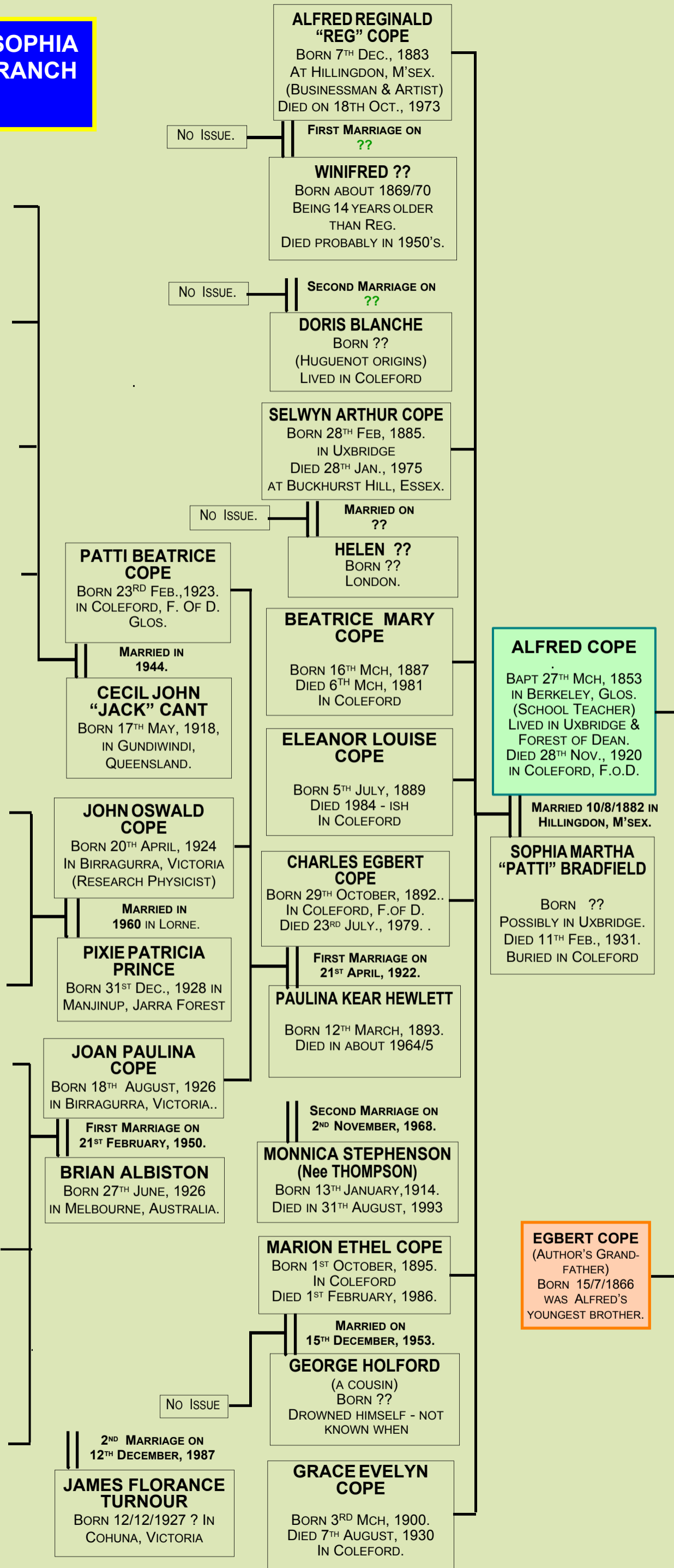

EGBERT COPE
(AUTHOR'S GRAND-FATHER)
BORN 15/7/1866 WAS ALFRED'S YOUNGEST BROTHER.

TREE **H**

OF THE
FREDERICK COPE
BRANCH OF THE
FAMILY.

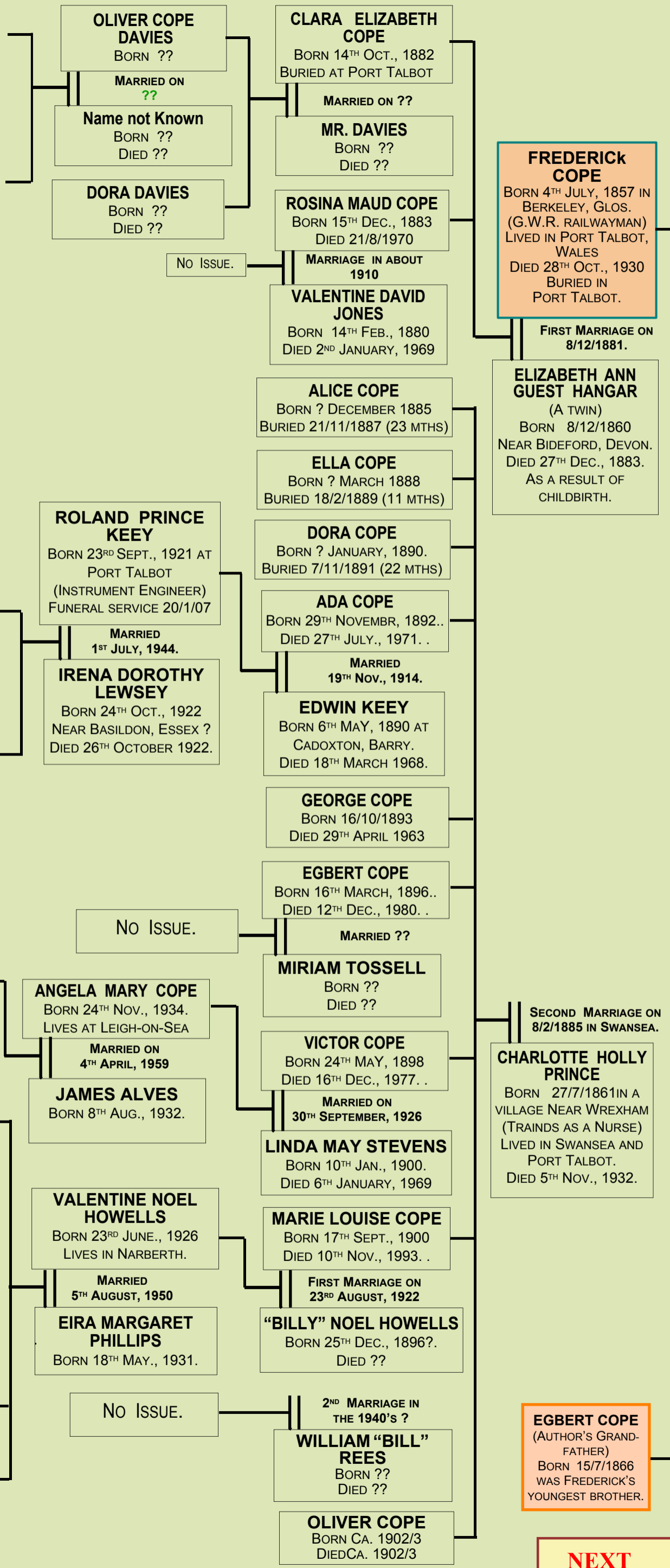

Details of the children and Grandchildren of the latest shown generation have been deliberately omitted.

EGBERT COPE (AUTHOR'S GRAND-FATHER) BORN 15/7/1866 WAS FREDERICK'S YOUNGEST BROTHER.

Details of the children and Grandchildren of the latest shown generation have been deliberately omitted.

TREE I

OF THE ROSA COPE & WILLIAM PAYNE BRANCH

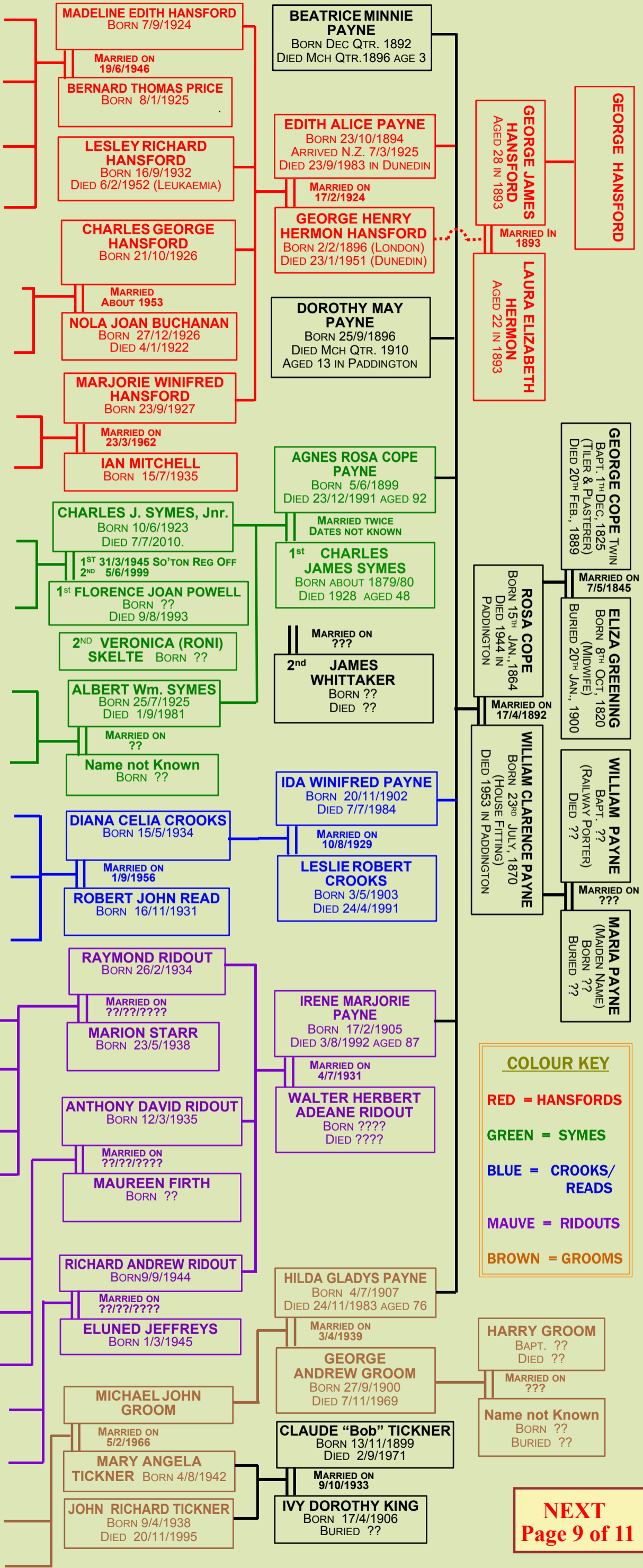



**of THE BOXALL FAMILY
of BARLAVINGTON and
PETWORTH, WEST SUSSEX
who MARRIED into
our COPE FAMILY.**

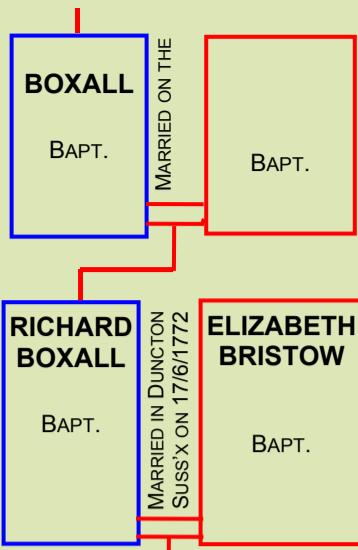

No connection has yet been established between our Boxall ancestors and the affluent Boxall families.

EDWARD LEE & SUSANNA
BAPT.

GEORGE LEE
BAPT.
22/4/1782
IN HORSHAM
(INNKEEPER OF
PETWORTH)
DIED ?

ELIZABETH ?
BAPT. ??
HAD AT
LEAST 3 OTH-
ER
CHILDREN
ALL BORN IN
CRAWLEY.

JOHN BOXALL
(TWIN)
BAPT.
11/8/1772 IN
BARLAVINGTON
SUSSEX.
DIED
BEFORE
1778

RICHARD BOXALL
(TWIN)
BAPT.
29/8/1772 IN
BARLAVINGTON
SUSSEX
DIED
2/1/1840 IN
WISTON, SSX

ELIZABETH ELPHICK
BORN 1778
DIED 1860

ELIZABETH BOXALL
BAPT.
2/10/1774 IN
BARLAVINGTON
SUSSEX.
DIED ??

WILLIAM BOXALL
BAPT.
10/10/1775 IN
BARLAVING-
TON
SUSSEX
DIED
BEFORE 1851

1ST FRANCES ROGERSON
BORN ??
HAD 1 CHILD
ELIZABETH
IN 1825.
DIED PRIOR
TO 1832

2ND ANN GARLAND
BORN 1799
MARRIED ON
1/3/1832 IN
SWAFFHAM,
NORFOLK.
DIED ??

JOHN BOXALL
BAPT.
9/3/1778 IN
BARLAVING-
TON, SSX.
(BRANDY
MERCHANT)
DIED
8/4/1845

CATHARINE JOHNSON
BORN 1786
MARRIED IN
PETWORTH
DIED
6/11/1853

ELIZABETH BOXALL
BORN 1810?
UNMARRIED.
THOUGHT TO
HAVE HAD A
CHILD WILLIAM
IN 1826 OUT
OF WEDLOCK
DIED
23/2/1857.

JOHN BOXALL
BAPT.
18/11/1812 IN
PETWORTH
(WINE & SPIRIT
MERCHANT)
DIED
27/2/1860

LUCY EMM LEE
BAPT.
9/5/1828
(SCHOOL-
TEACHER.
WIDOWED
& TOOK IN
BOARDERS)
DIED ??

RICHARD BOXALL
BAPT.
7/3/1815 IN
PETWORTH
(WINE & SPIRIT
MERCHANT)
DIED
5/1/1861

WILLIAM BOXALL
BAPT.
7/2/1817 IN
PETWORTH
(SURGEON)
DIED ??

ELIZABETH BOXALL
BAPT. ??
THOUGHT TO
BE A COUSIN
DIED ??

ANN BOXALL
BAPT.
26/12/1818
IN
PETWORTH
DIED ??

JAMES UPTON
BAPT. ??
NOTHING
FURTHER
KNOWN
DIED ??

CATHARINE BOXALL
BAPT.
8/2/1822 IN
PETWORTH
SPINSTER
BURIED
3/3/1859.

FRED^K. BOXALL
BAPT.
26/11/1825
IN
PETWORTH
BURIED
13/1/1826

EMILY BOXALL
BAPT.
14/9/1827
IN
PETWORTH
DIED ??

CALEB HILL
BAPT. ??
NOTHING
FURTHER
KNOWN
DIED ??

GEORGE BOXALL
BAPT.
11/6/1830
IN
PETWORTH
DIED ??

WILLIAM ??
BAPT. 1826
DESCEND-
ANTS LIVE IN
PLYMOUTH
AREA.

JOHN GEORGE BOXALL
BORN
1/1/1849 IN
PETWORTH
(COMMERCIAL
TRAVELER)
DIED
22/12/1925

MARIANNE EALES
BORN
1/3/1846
FOREST HILL,
KENT
DIED
1/9/1906 IN
FRIERN
BARNET

LILY "BETTY" BOXALL
BORN
19/1/1851
IN
PETWORTH
SPINSTER
DIED
3/12/1924

RICHARD DALTON BOXALL
BORN
20/1/1854 IN
PETWORTH
(BANK
MANAGER)
DIED
25/5/1935

FANNY LOUISA "FRANCES" CLARE
BAPT.
5/5/1867 IN
WEYMOUTH
DIED
JULY 1949

WILLIAM JOHN BOXALL, BAPT. 2/12/1846. HE WAS IN MALTA IN 1882.
FRANK BOXALL, BAPT. 25/4/1848. DIED 4/5/1852. BURIED 6/5/1852.
THOMAS CAREY BOXALL, BAPT. 16/7/1849. WAS MARRIED 3 TIMES.
FANNY ELIZABETH BOXALL, BAPT. 21/1/1851. DIED 22/5/1854.
GEORGE BOXALL, BAPT. 16/8/1853.
FREDERICK BOXALL, BAPT. 27/4/1855. HE WAS IN POPLAR IN 1882.
CATHARINE BOXALL, BAPT. 11/7/1856. MARRIED A DEDMAN

EDITH PAULINA BOXALL
BORN
18/9/1874
DIED
28/8/1934

EGBERT COPE
BORN
15/7/1866
BERKELEY.
(FURNITURE
BUYER)
DIED
15/12/1939
LONDON N.11

KATE MARIANNE BOXALL
BORN
24/3/1876
SPINSTER.
(DRESS-
MAKER'S
FITTER)
DIED
30/11/1912

MINNIE LAURA BOXALL
BORN
1/10/1882
SPINSTER
(MANNEQUIN)
DIED
5/2/1949

MARGARET BOXALL
BORN
24/6/1906 IN
ILFORD
(LEGAL
SECRETARY)
DIED
15/2/1987 IN
TORQUAY

RICHARD JACK TOMLINSON
BORN
1893/4
(BANK
OFFICIAL)
DIED
7/10/1939

No Issue

KEY TO COLOURS & LINES.

- Show Marriages. The RED one means a direct relationship with me.
- OR
- A Blue name frame is for Males
- A Red name frame is for Females
- A Black line shows a family link
- A Red line shows a direct family link with me.

TREE

K

OF WILLIAM HENRY SWINDELL'S BRANCH OF THE FAMILY

Graham Irwin has found a published Family Tree for a family called Macaré from France, so the Macarees may well have French origins rather than Scottish.

Details of the children and Grandchildren of the latest shown generation have been deliberately omitted.

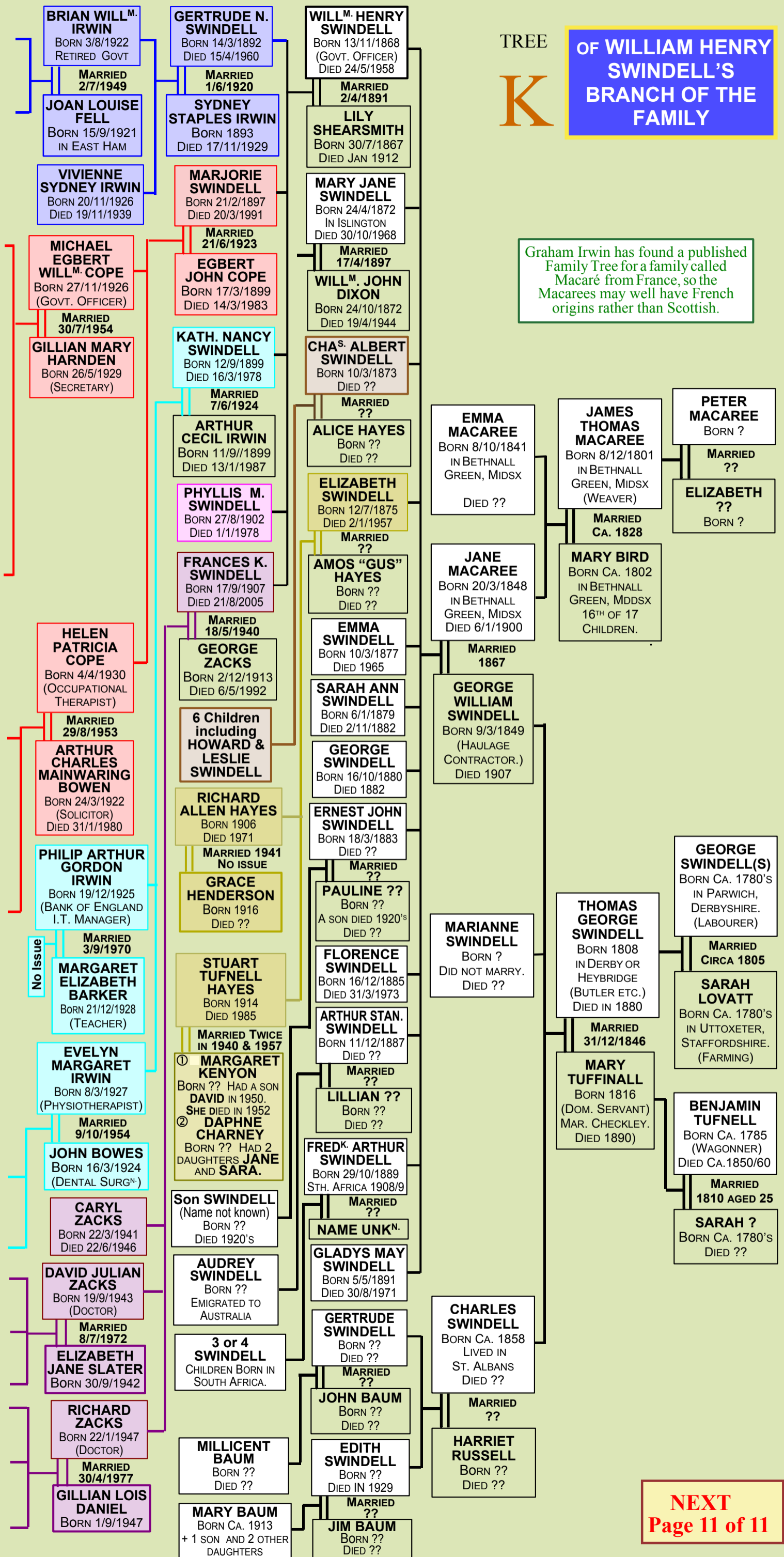

OF OUR HARNDEN FAMILY

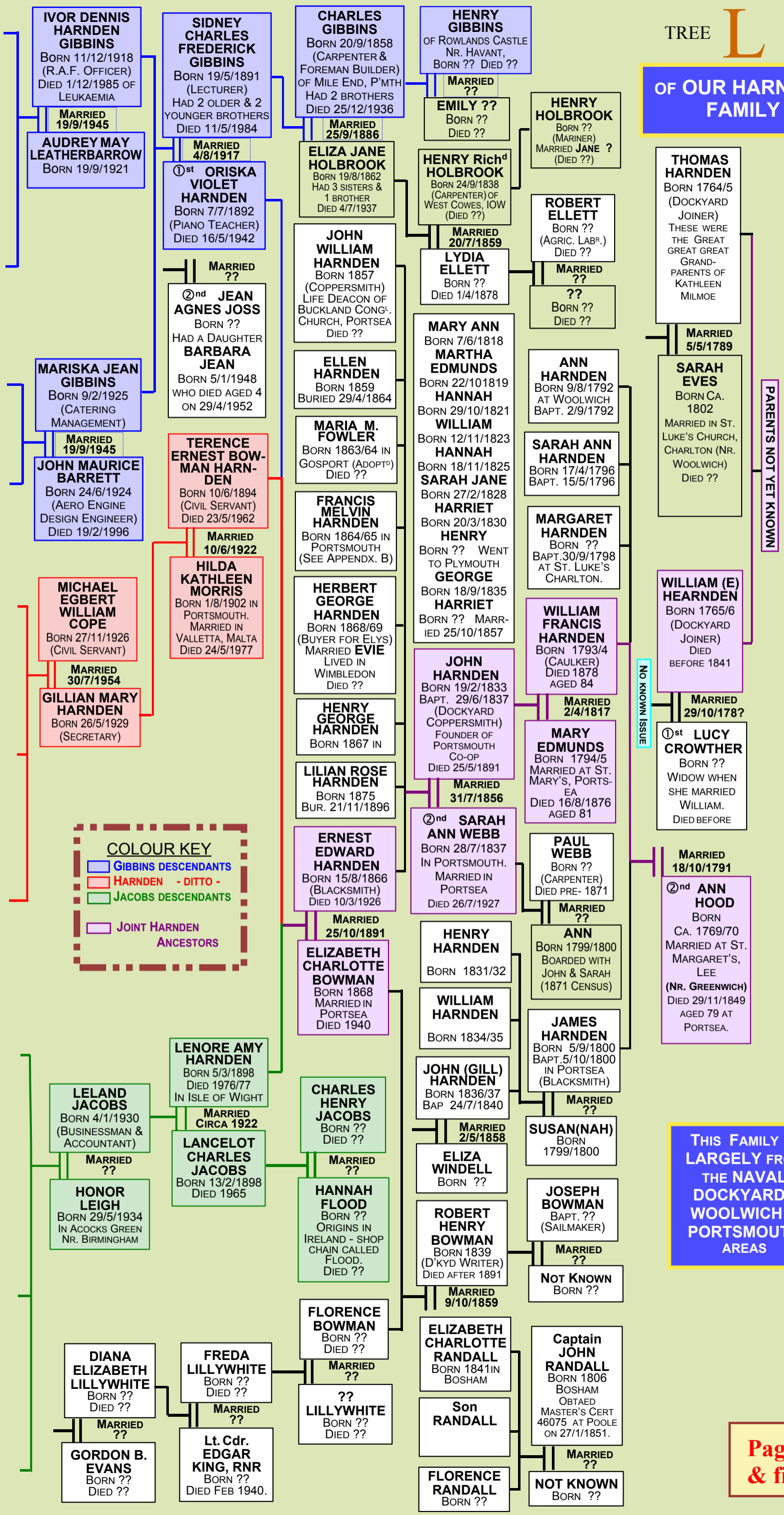

Details of the children and Grandchildren of the latest shown generation have been deliberately omitted.

COLOUR KEY
■ GIBBINS DESCENDANTS
■ HARNDEN - DITTO -
■ JACOBS DESCENDANTS
■ JOINT HARNDEN ANCESTORS

THIS FAMILY IS LARGELY FROM THE NAVAL DOCKYARDS WOOLWICH & PORTSMOUTH AREAS